

cervical home traction devices

FabTrac® overdoor traction

- mounts over door
- includes head halter, 20 lb water bag and hardware
- halter is machine washable

50-1000	with universal halter	20.00
50-1000-25	bulk set (25 each)	450.00
50-0990	with Saunders® TMJ	22.50
50-0990-25	bulk set (25 each)	507.50
50-0991	with disposable halter	17.50
50-0991-25	bulk set (25 each)	395.00
50-0992	disposable halter only	6.00
50-0992-25	bulk set (25 each)	135.00



Pneu Neck™ II

- provides adjustable traction therapy
- inflates slowly with air to provide a gentle stretch
- helps alleviated pressure on tight muscles, pinched nerves, neck discomfort, tension headaches and more
- soft velour cover with adjustable tabs
- 8½"W x 2"D; 2 lb



50-1092	one size fits most (17-24" neck size)	45.00
---------	---------------------------------------	-------

TracCollar™ pneumatic cervical traction

- portable and lightweight traction collar gently stretches and relaxes muscles for pain relief
- fastens easily with buckles
- includes carrying case
- collar is constructed from soft, plastic foam; internal inflatable bladders contain natural rubber latex; fabric covering can be easily removed and cleaned with warm water and mild soap
- not for recent sprains/strains, injuries or acute conditions



50-1095	TracCollar small/medium
50-1096	TracCollar lar

Neck Pro® overdoor traction

- uses a compression spring coupled with a ratcheting device to deliver a precise amount of cervical traction
- each click audibly signals an increase in the force being applied

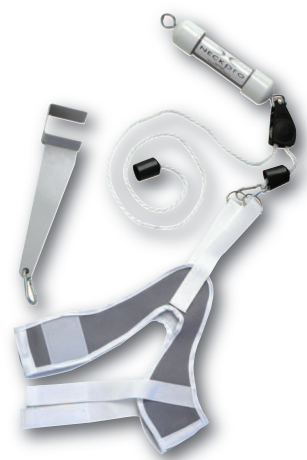

- includes NeckPro™ compression spring and ratchet assembly, head halter and overdoor bracket (fits doors measuring up to 1½" (3.8 cm) in thickness)
- commercial size bracket available for doors up to 1¾" (4.4 cm) in thickness

00-4395	NeckPro™	75.00
---------	----------	-------

optional accessories

04-3907	thick door-mount (1¾")	22.50
04-3911	replacement halter	30.00
04-3908	variable bracket (to 2 1/16")	38.00

C-Trax® supine cervical traction

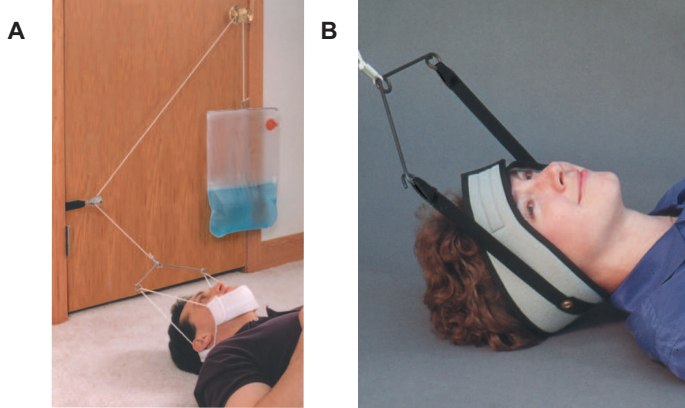

- use to administer static or intermittent cervical traction while patient is in supine position
- mounts to any door frame (mounting hardware included)
- also includes head halter and 20 lb water bag

A	50-1001	cervical traction with regular halter	37.50
		r	37.50